

# Pathfire Direct

## Manage >>

*Intuitive interface manages sending, receiving and accessing ingested media and metadata*



## Encode >>

*Video software encoding creates high-quality, efficient file sizes*

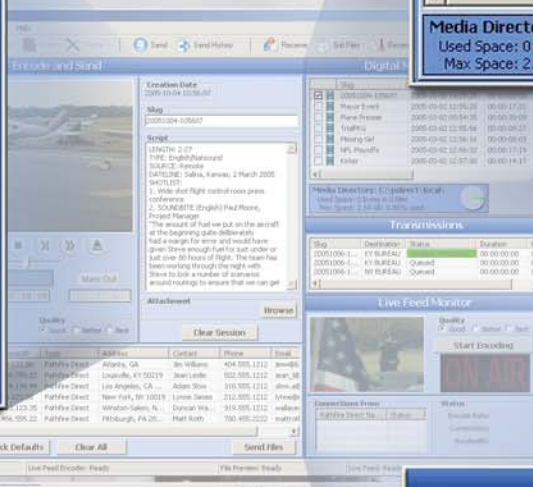

## Transport >>

*Sends or receives video files or streams*

## Deliver >>

*Pathfire Direct offers analog, sdi or 1394 content outputs*



## Timely, Effective, Affordable!

- Distribute news from anywhere at anytime
- Deliver high-quality content
- Reduce news acquisition costs

## Pathfire Direct is Ideal for:

- Backpack journalists
- Sharing content within a station group
- Efficient news bureaus
- Traffic and weather cameras

## Point-to-point Distribution Solutions



### Pathfire Direct System Architecture & Features

- Easy integration and installation with capture and play-out devices
- Reliable, field-tested and affordable professional video capture and play-out hardware
- Flexible format options - analog composite/component, DV and SDI
- Interface designed for TV professionals; intuitive, familiar controls
- Fits seamlessly into your facility's architecture; including DMG
- Simultaneous live and store-and-forward encoding
- RS-422 Machine control on capture and play out
- Content-specific store-and-forward and live encoding templates
- Dynamic bandwidth utilization to optimize simultaneous encoding sessions
- Ability to choose a single or multiple receive destination(s)
- MXF-compliant metadata
- Send Pathfire Direct encoded files or transfer files from any video production system
- Real-time file transfer status with dynamic queue management
- Easily search local archives; automatic local archive management
- Delete protect items for long-term archiving
- Flexible system architecture and design option
- Simple heads and tails editing for efficient clip delivery

#### Pathfire Headquarters:

245 Hembree Park Drive, Roswell, GA 30076  
Tel: 770.619.0801 Fax: 770.619.0802  
Web: <http://www.pathfire.com>  
E-mail: [connect@pathfire.com](mailto:connect@pathfire.com)

© Copyright 2006, Pathfire, Inc. All rights reserved.  
Pathfire is a registered trademark. The Pathfire logo,  
Digital Media Gateway and Enabling Digital Media are  
trademarks of Pathfire, Inc.  
Specifications subject to change without notification.  
04/06

